ASM Terni SpA – Organigramma
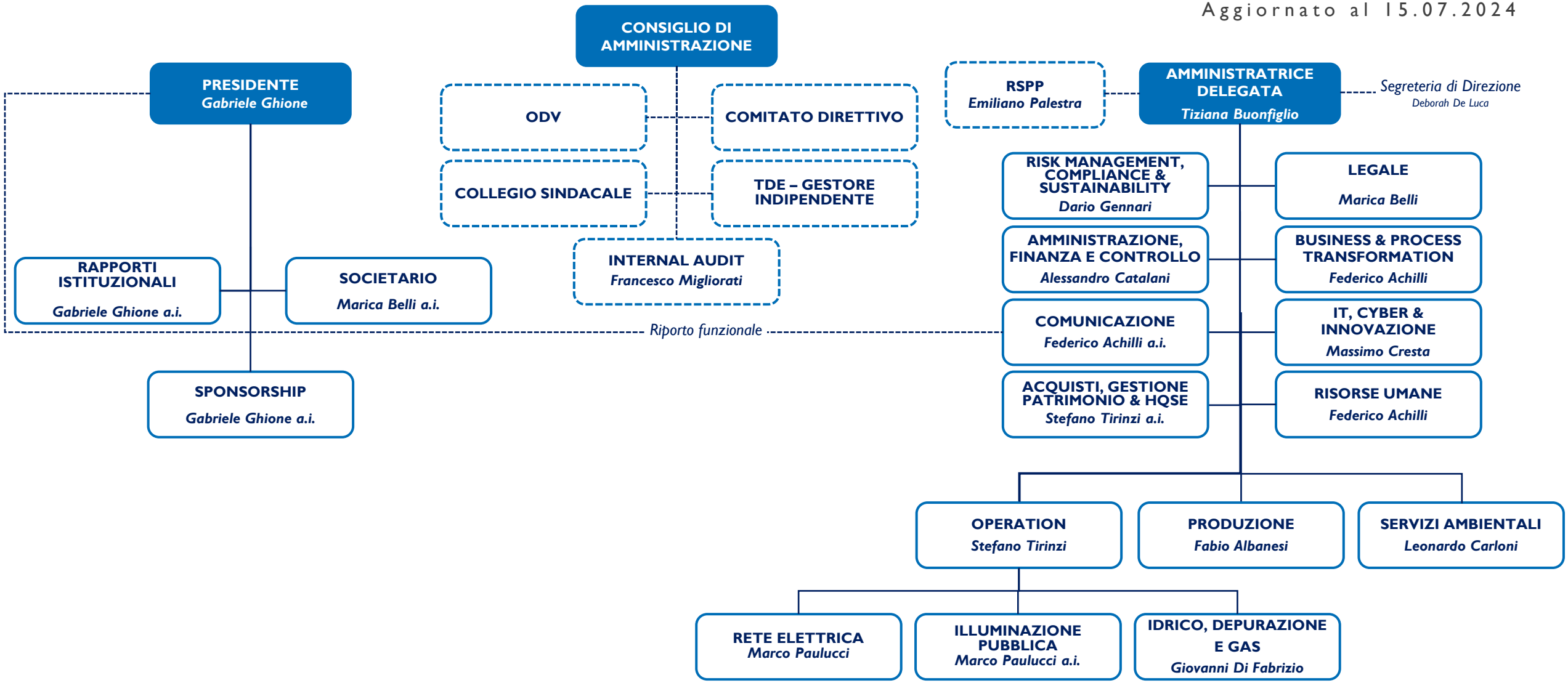
Aggiornato al 15.07.2024