# ASM Terni SpA – Organigramma
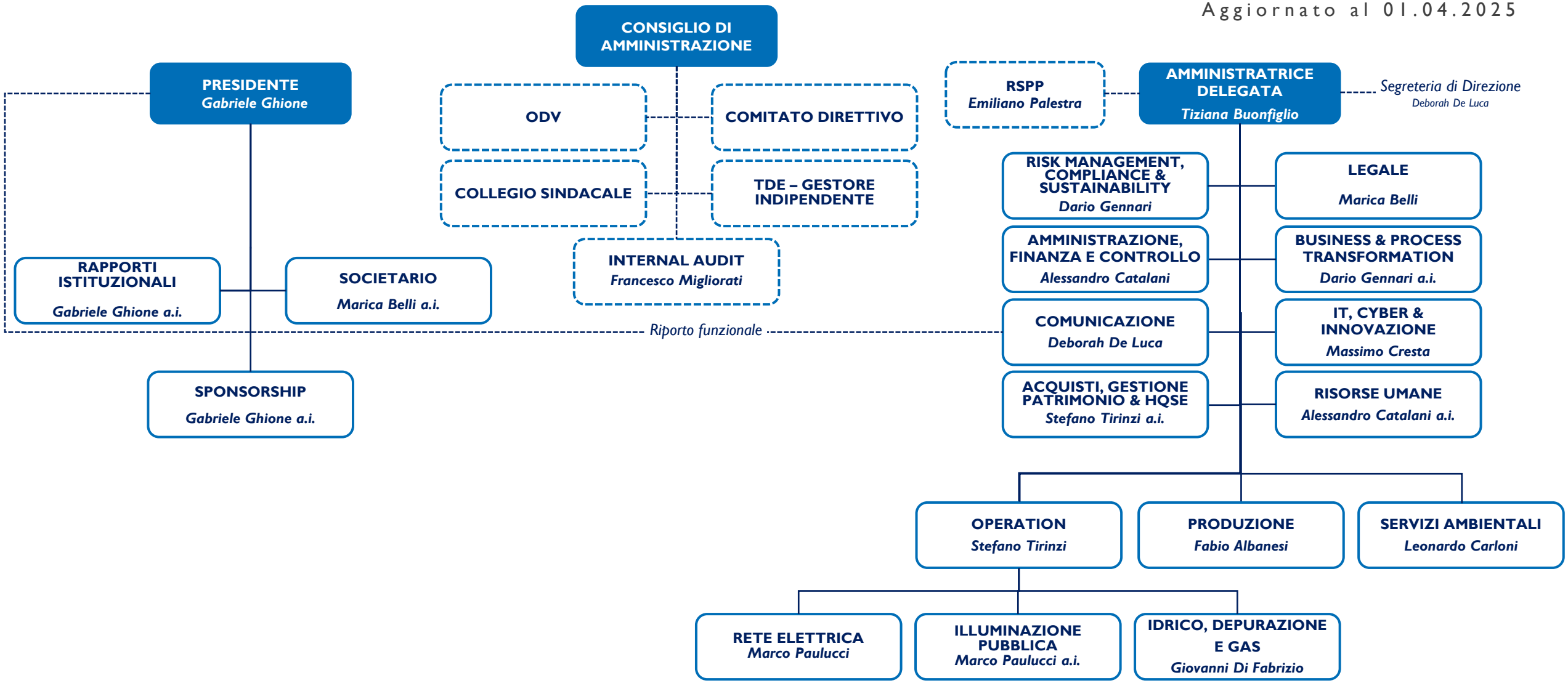
Aggiornato al 01.04.2025