ASM Terni SpA – Organigramma
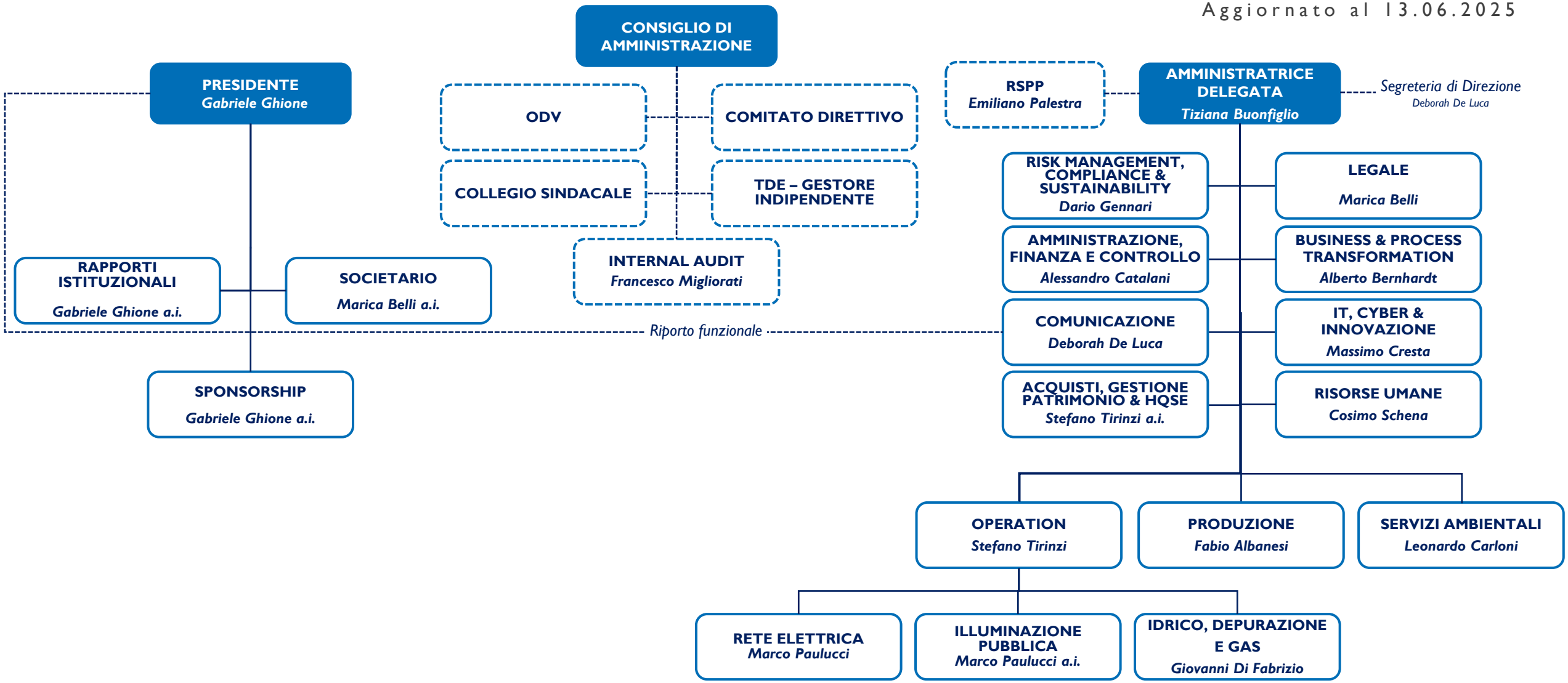
Aggiornato al 13.06.2025