ASM Terni SpA – Organigramma
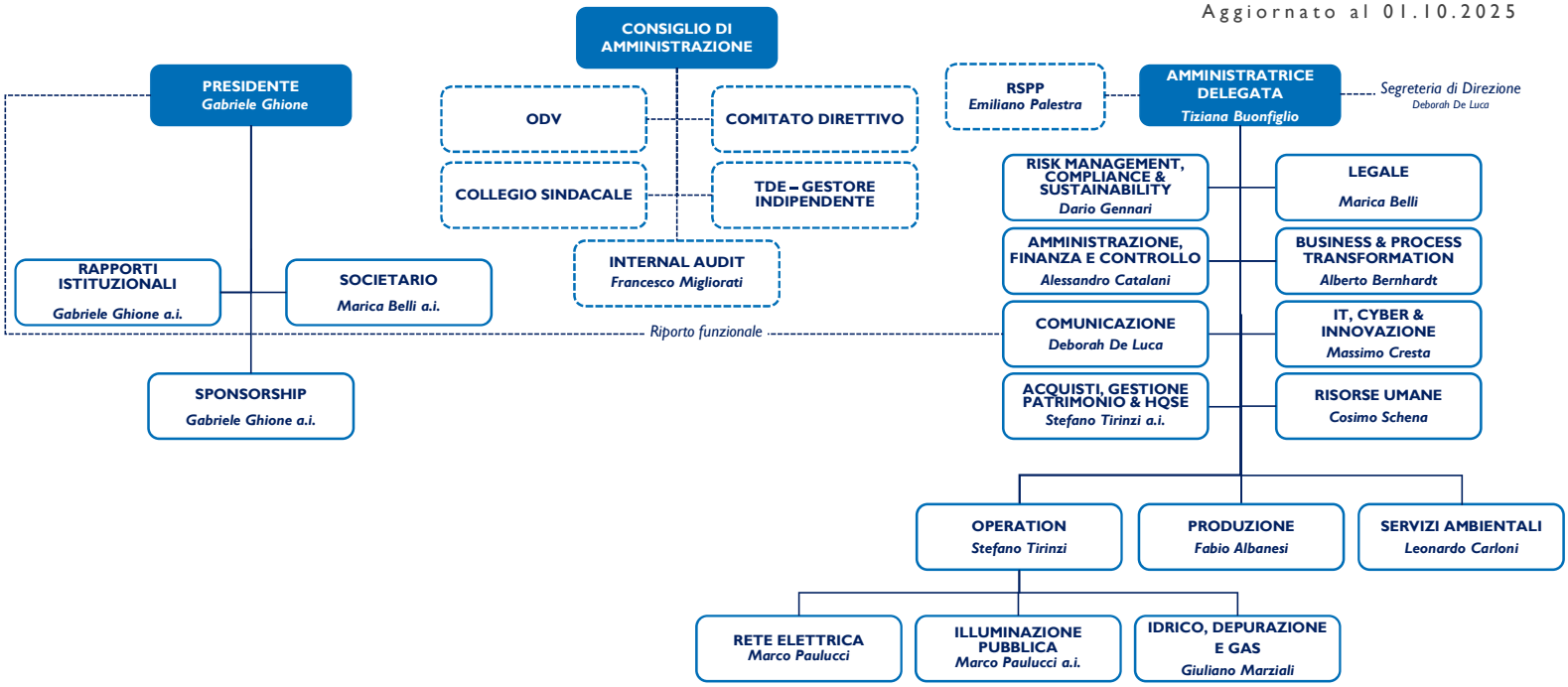
Aggiornato al 01.10.2025